

WOODER NONSENSE

FRANK MANTOOTH

BRIGHT SWING (♩=170+)

Musical score for 'Woods Nonsense' by Frank Mantooth. The score is written for a jazz ensemble and includes parts for Alto Sax 1 & 2, Tenor Sax 1 & 2, Bari Sax, Trumpet 1, 2, 3, & 4, Trombone 1, 2, 3, & 4, Guitar, Piano, Bass, and Drums. The tempo is marked 'BRIGHT SWING (♩=170+)'. The score features a 'UNIS SOLI' section for the saxophones and a 'DIV.' section for the saxophones and trumpets. The piano part includes 'OPEN STRINGS' and 'CLOSED H.H.' markings. The bass part includes 'HOEN CUES'. The drums part includes '1', '2', '7', and '8' markings. The score is in 4/4 time and features a key signature of one sharp (F#).

UOOR NONSENSE

9

10

11

12

13

14

UDDER NONSENSE

Musical score for "UDDER NONSENSE" (Page 4). The score is written for a band and includes the following parts:

- PIANO:** Accompaniment in both treble and bass clefs, primarily using G7(9) and C7 chords.
- DRUMS:** Rhythmic accompaniment, including a "TIME" section and a "SOLO FILL (EASY)" section.

Chord changes are indicated above the staves. A circled "27" is present above the Alto 1 staff at the beginning of measure 27. A circled "27" is also present above the Tenor 1 staff at the beginning of measure 27. A circled "27" is also present above the Sax 1 staff at the beginning of measure 27. A circled "27" is also present above the Trumpet 1 staff at the beginning of measure 27. A circled "27" is also present above the Baritone 1 staff at the beginning of measure 27. A circled "27" is also present above the Guitar staff at the beginning of measure 27. A circled "27" is also present above the Piano staff at the beginning of measure 27. A circled "27" is also present above the Bass staff at the beginning of measure 27. A circled "27" is also present above the Drums staff at the beginning of measure 27.

Measure numbers 23 through 30 are indicated at the bottom of the page.

DOOER NONSENSE

UOOR NONSENSE

39

ALTO 1
ALTO 2
TENOR 1
TENOR 2
BARI

TRP. 1
TRP. 2
TRP. 3
TRP. 4

SONE 1
SONE 2
SONE 3
SONE 4

GTR
PIANO
BASS
DRUMS

ME
TIME

4 8

39 40 41 42 43 44 45 46

UDDER NONSENSE

UOOR NONSENSE

ALTO 1
ALTO 2
TENOR 1
TENOR 2
BARI

TRP. 1
TRP. 2
TRP. 3
TRP. 4

CONE 1
CONE 2
CONE 3
CONE 4

GTR

PIANO

BASS

DRUMS

(59)

SUGGESTED VOICING

55 56 57 58 59 60 61 62

DOOR NONSENSE

Musical score for 'DOOR NONSENSE' page 9. The score includes parts for:

- ALTO 1
- ALTO 2
- TENOR 1
- TENOR 2
- BARI
- TRP. 1
- TRP. 2
- TRP. 3
- TRP. 4
- SAXE 1
- SAXE 2
- SAXE 3
- SAXE 4
- GTR
- PIANO
- BASS
- DRUMS

Chord progression for GTR, PIANO, and BASS:

B^b9 Gm7 C7 F B^b9 Am7(b9) D7(b9) G¹³(b9) C7 F7 D7 G7 C7(11/9) F¹³

63

64

65

66

67

68

69

70

UDDER NONSENSE

71

ALTO 1

ALTO 2

TENOR 1

TENOR 2

BASS

TRP. 1

TRP. 2

TRP. 3

TRP. 4

TROMBONE 1

TROMBONE 2

TROMBONE 3

TROMBONE 4

GUITAR

PIANO

BASS

DRUMS

Chords: F15, Bb7, Bb7, Cm7, F7sus4, F+7(F#), Bb15, Gm7, C7, F7, Bb7, Am7(b9), D7(F#)

Drums: TIME, 4, 8

71

72

73

74

75

76

77

78

UOOR NONSENSE

35 D15 (OPEN SOLOS - TPT LAST) G7 G#o7 Am7 D7sus4 D+7(9)

ALTO 1

ALTO 2

TENOR 1

TENOR 2

BARI

TPT. 1

TPT. 2

TPT. 3

TPT. 4

SAXE 1

SAXE 2

SAXE 3

SAXE 4

GTR

PIANO

BASS

DRUMS

79 80 81 82 83 84 85 86

10 4

UOEEZ NONSENSE

ALTO 1: G¹⁵, E^m7, A⁷, D⁷, G⁷, F^{#m}7(9), B⁷(9), E¹⁵(9), A⁷, D⁷, B⁷, E^m7, A⁷

ALTO 2: [Empty]

TENOR 1: C¹⁵, A^m7, D⁷, G⁷, C⁷, B^m7(9), E⁷(9), A¹⁵(9), D⁷, G⁷, E⁷, A^m7, D⁷

TENOR 2: [Empty]

BARITONE: [Empty]

TRUMPET 1: [Empty]

TRUMPET 2: C¹⁵, A^m7, D⁷, G⁷, C⁷, B^m7(9), E⁷(9), A¹⁵(9), D⁷, G⁷, E⁷, A^m7, D⁷

TRUMPET 3: [Empty]

TRUMPET 4: [Empty]

BONE 1: B^b15, G^m7, C⁷, F⁷, B^b7, A^m7(9), D⁷(9), G¹⁵(9), C⁷, F⁷, D⁷, G^m7, C⁷

BONE 2: [Empty]

BONE 3: [Empty]

BONE 4: [Empty]

GUITAR: B^b15, G^m7, C⁷, F⁷, B^b7, A^m7(9), D⁷(9), G¹⁵(9), C⁷, F⁷, D⁷, G^m7, C⁷

PIANO: B^b15, G^m7, C⁷, F⁷, B^b7, A^m7(9), D⁷(9), G¹⁵(9), C⁷, F⁷, D⁷, G^m7, C⁷

BASS: B^b15, G^m7, C⁷, F⁷, B^b7, A^m7(9), D⁷(9), G¹⁵(9), C⁷, F⁷, D⁷, G^m7, C⁷

DRUMS: 8, 10

87 88 89 90 91 92 93 94

UDDER NONSENSE

94

DOOR NONSENSE

(107)

Chord symbols for Guitar, Piano, and Bass:

- Measures 103-104: G13(b9), D7
- Measures 105-106: G7, E7, Am7, D7
- Measure 107: G13, C7, C#7, Dm7
- Measures 108-109: G7sus4, G+7(b9)

103

104

105

106

107

108

109

110

UDDER NONSENSE

Chord symbols for Guitar and Bass:

- 111: G^{b13}, G^{o7}
- 112: F⁷, G^{b7}
- 113: A^{m7(b9)}, D^{7(b9)}
- 114: G^{b13}, G⁷
- 115: A^{m7(b9)}, E^{7(b9)}, A^{b13}
- 116: D⁷
- 117: G^{b13}, G^{o7}
- 118: F⁷, G^{b7}, A^{m7(b9)}, D^{7(b9)}, G^{b13}, G⁷

UOOR NONSENSE

119

119

120

121

122

123

124

125

126

OOOZ NONSENSE

131

ALTO 1

ALTO 2

TENOR 1

TENOR 2

BASS

TRP. 1

TRP. 2

TRP. 3

TRP. 4

SAXE 1

SAXE 2

SAXE 3

SAXE 4

GTR

PIANO

BASS

DRUMS

127

128

129

130

131

132

133

134

(BASS SOLO)

(TO SOLO)

SOLO

COMP SPARINGLY

TIME

4

G7(b9) A7(b9) A7(b9) A7(b9) G7(b9) C+7(b9) F15

G7(b9) A7(b9) A7(b9) A7(b9) G7(b9) F15 F15 Bb7 Bb7 Cm7 F7sus4 F+7(b9)

UOOR NONSENSE

ALTO 1
ALTO 2
TENOR 1
TENOR 2
BARI

TRP. 1
TRP. 2
TRP. 3
TRP. 4

SOPE 1
SOPE 2
SOPE 3
SOPE 4

GRE

PIANO

BASS

DRUMS

UNIS SOLI
me
UNIS SOLI
me
UNIS SOLI
me
UNIS SOLI
me

B^b13 Gm7 C7 F7 B^b7 Am7(b9) D7(b9) G^b9(b9) C7 F7 D7 Gm7 C7

B^b13 Gm7 C7 F7 B^b7 Am7(b9) D7(b9) G^b9(b9) C7 F7 D7 Gm7 C7

3
(WALK)
(END SOLO)
12

135 136 137 138 139 140 141 142

DOOR NONSENSE

143

143 144 145 146 147 148 149 150

DOOR NONSENSE

UNIS SOLI 155

ALTO 1
ALTO 2
TENOR 1
TENOR 2
BARI

TRP. 1
TRP. 2
TRP. 3
TRP. 4

ADD TRP. SAX

SAXE 1
SAXE 2
SAXE 3
SAXE 4

Gtr
PIANO
BASS
DRUMS

151 152 153 154 155 156 157 158

UOOR NONSENSE

ALTO 1
ALTO 2
TENOR 1
TENOR 2
BASS
TRP. 1
TRP. 2
TRP. 3
TRP. 4
HORN 1
HORN 2
HORN 3
HORN 4
GTR
PIANO
BASS
DRUMS

159 160 161 162 163 164 165 166

DOOR NONSENSE

167

ALTO 1
ALTO 2
TENOR 1
TENOR 2
BARIT
TRP. 1
TRP. 2
TRP. 3
TRP. 4
BONE 1
BONE 2
BONE 3
BONE 4
GTR
PIANO
BASS
DRUMS

Chord progression for GTR and BASS:

F15	Bb7	Bb7	F7	Db7	Bb15 (11)	Bb15	Ab15 (11)	G7(9)	Ab7(9)	A7(9)	Ab7(9)	G7(9)		
F15	Bb7	Bb7	F7	Db7	Cm7	F7	Bb15 (11)	Bb15	Ab15 (11)	G7(9)	Ab7(9)	A7(9)	Ab7(9)	G7(9)

AS SEITEN

167

168

169

170

171

172

173

174

0002 NONSENSE

177

ALTO 1
ALTO 2
TENOR 1
TENOR 2
BARI

TRP. 1
TRP. 2
TRP. 3
TRP. 4

SOBIE 1
SOBIE 2
SOBIE 3
SOBIE 4

GRU
PIANO
BASS
DRUMS

UNIS SOLI

175 176 177 178 179 180 181 182

UDDER NONSENSE

185

UNIS SOLI

ALTO I

ALTO II

TENOR I

TENOR II

BARI

TRP. I

TRP. II

TRP. III

TRP. IV

SAX. I

SAX. II

SAX. III

SAX. IV

GTR

PIANO

BASS

DRUMS

183 184 185 186 187 188 189 190

UOOR NONSENSE

Musical score for 'UOOR NONSENSE' page 25. The score includes parts for Alto 1, Alto 2, Tenor 1, Tenor 2, Bass, Trumpet 1-4, Saxophone 1-4, Guitar, Piano, Bass, and Drums. The guitar and bass parts include chord diagrams: F, G^b9, Am7(b⁹), D7(b⁹), G¹³(b⁹), C7, F7, E7, E^b7, D7, G¹³(b⁹).

UOOR NONGENSE

Music preparation by Jay Nichols
To contact Jay for music manuscript projects,
please email Jim Martin at the following:
jim.martin@pdfjazzmusic.com

ALTO SAX 1

UNDER NONSENSE

FRANK MANTOOTH

SWING (♩=176)

51

51 52 53 54 55 56

59

57 58 59 60 61

62 63 64 65 66

71

67 68 69 70 71

83

(OPEN SOLOS - TPT LAST)

83 84 85 86

87 88 89 90

91 92 93 94

94

95 96 97 98 99 100

101 102 103 104 105

107

119

131

12

(BASS SOLO)

143

UNIS SOLI

155

DIV.

167

ALTO SAX 2

UNDER NONSENSE

FRANK MANTOOTH

SWING (♩=176)

UNIS SOLI

3

4

5

6

7

8

DIV.

9

10

11

12

13

14

15

16

17

18

19

20

21

22

23

24

25

27

28

29

30

31

32

33

34

35

36

37

38

39

40

41

42

43

44

45

46

47

48

49

50

51

51 52 53 54 55 56

59

57 58 59 60 61

62 63 64 65 66

67 68 69 70

71

71

83

(OPEN SOLOS - TPT LAST)

83

94

95 96 97 98 99 100

101 102 103 104 105

V.S. -->

107

107

f

108

109

110

111

112

113

114

115

116

117

119

118

ff

119

120

121

122

3

123

mf

124

125

126

131

127

128

129

130

131

BASS SOLO

143

UNIS SOLI

155

143

154

mf

155

156

157

158

159

160

161

162

163

164

DIV.

167

165

166

ff

167

168

TENOR SAX 1

UNDER NONSENSE

FRANK MANTOOTH

SWING (♩=170+)

41 42 43 44 45

46 47 48 49 50

51 52 53 54 55 56

57 58 59 60 61

62 63 64 65 66

67 68 69 70 71

83 84 85 86

(OPEN SOLOS - TPT LAST)

G13 C7 C#o7 Dmi7 G7sus4 G+7(#9)

87 88 89 90

C13 Ami7 D7 G7 C7 Bmi7(b5) E7(#9)

91 92 93 94

A13(b9) D7 G7 E7 Ami7 D7

94

107

119

131

143

155

TENOR SAX 2

UNDER NONSENSE

FRANK MANTOOTH

SWING (♩=170+)

51

51 56 57 58

59

59 60 61 62

63 64 65 66

67 68 69 70

71

71

83

(OPEN SOLOS - TPT LAST)

83

94

95 96 97 98 99 100

101 102 103 104 105

V.S. -->

107

119

131

143

155

BASS SOLO

UNIS SOLI

DIV.

167

BARI SAX

UNDER NONSENSE

FRANK MANTOOTH

SWING (♩=170+)

7 8 9 10

11 12 13 14 15 16

21 22 23 24 25

26 27 28 29 30

31 32 33 34 35

36 37 38 39 40

41 42 43 44 45

46 47 48 49 50

51

59

71

83

(OPEN SOLOS - TPT LAST)

94

107

167

166 167 168 169 170

171 172 173 174 175

177

176 177 178 179 180

UNIS SOLI

181 182 183 184

185

185 186 187 188 189

190 191 192 193

194 195 196 197

198 199 200 201 202

ff

TRUMPET 1

UNDER NONSENSE

FRANK MANTOOTH

SWING (♩=170+)

7 8 9 10 11

12 13 14 15 16 21

22 23 24 25 27

39 48 49 50

51 52 53 54 55 56

57 58 59 60 61

62 63 64 65 66

67 68 69 70

Chord symbols: Bm7(b5), E7, A7(b9), D7

Instructions: BLOW

Measure rests: 2, 12, 9, 51, 59

Dynamics: f, mf, ff, mf, f, mf, ff

71 12

71

83 12

(OPEN SOLOS - TPT LAST)

83

94 12

95

107 3

107 108 111 112 113

114 115 116 117 118

119 mf

119 120 121 122 123

124 125 126 127 128

131 12 143 11

129 130 131 (BASS SOLO) 143

155 UNIS SOLI

154 mf 155 156 157

TRUMPET 2

UNDER NONSENSE

FRANK MANTOOTH

SWING (♩=170+)

7 8 9 10

11 12 13 14

15 16 17 18

19 20 21 22

23 24 25 26

27 28 29 30 31

32 33 34

35 36 37 38

BLOW G7 Eb9 Dm11 G7

SOLO A7(b9) D7

C9 C/Bb Am7 D7 G C9 Bm7(b5) E7

39

51

59

71

TRUMPET 2

DOOR NONSENSE

OPEN SOLOS - TPT 2 LAST

83

94

107

(119)

119 120 121 122

123 124 125 126

mf *f*

127 128 129 130

(131)

131 12

(BASS SOLO)

(143)

143 11

UNIS SOLI

(155)

154 155 156 157

mf

158 159 160 161

162 163 164 165

DIV.

(167)

166 167 168 169

ff

TRUMPET 3

UNDER NONSENSE

FRANK MANTOOTH

SWING (♩=170+)

(59)

59 60 61 62

63 64 65 66

67 68 69 70 **ff**

(71) (83) (OPEN SOLOS - TPT LAST) (94)

71 83 95

(107)

107 108 111 112 113

114 115 116 117 118 **ff**

(119)

119 120 121 122 123 **mf**

124 125 126 127 128

(131) (143)

129 130 131 143 **(BASS SOLO)**

(155)

UNIS SOLI

154 mf 155 156 157

158 159 160 161

162 163 164 165 DIV.

(167)

166 ff 167 168 169 170

171 172 173 174 175

(177)

176 177 183 184

(185)

185 186 187 188 189

190 191 192 193 194

198 199 200 201 ff 202

TRUMPET 4

UNDER NONSENSE

FRANK MANTOOTH

SWING (♩=170+)

7 8 9 10

11 12 13 14

15 16 20 21 22

23 24 25 27

39 48 49 50

51 57 58 59 60

61 62 63 64 65

66 67 68 69 70

6

mf

f

mf

ff

ff

6

9

12

15

27

39

51

59

SLOW

C/B^b Am⁷ D⁷ G C⁹ Bm⁷(b⁵) E⁷

A⁷(b⁹) D⁷

71 12

71

83 (OPEN SOLOS - TPT LAST) 12

83

94 12

95

107 3

107 108 111 112 113

114 115 116 117 118

119

119 120 121 122

123 124 125 126

127 128 129 130

131 12 143 11

131 (BASS SOLO) 143

UNIS SOLI

155

154 mf 155 156 157

158 159 160 161

162 163 164 165 DIV.

167

166 ff 167 168 169 170

171 172 173 174 175

177

176 177 183 f 184

185

185 186 187 188 189

190 191 192 193 194

198 199 200 201 ff 202

TROMBONE 1

UNDER NONSENSE

FRANK MANTOOTH

SWING (♩=176+)

6

7 *mf* 8 *f* 9 10 11

12 13 14 15 *ff* 16

BLOW 20 *mf* 21 22 23 24 *f*

B^b/A^b $Gm7$ $C7$ F B^b9 $A7(b5)$ $D7$ $G7(b9)$ $C7$

25 *mf* 27

38 *mf* 39 40 41 42

43 44 45 46

47 48 49 50

(51)

51 52 53 54

55 56 57 58

(59)

59 60 61 62

63 64 65 66

67 68 69 70

(71)

71

(83)

(OPEN SOLOS - TPT LAST)

83

(94)

95

105 106 107 108

111 112 113 114 115

116 117 118 119 120

121 122 123 124

125 126 127 128 129

130 131 142

(131) **BASS SOLO** **UNIS SOLI**

143 144 145 146

(143)

147 148 149 150

151 152 153 154

ADD TPT, SAX

155 156 157 158

(155)

159 160 161 162

163 164 165 166 **mf**

167 168 169 170 171

172 173 174 175 176

177 178 179 180 181 182

183 184 **185** 186 187

188 189 190 191 192

193 194 195 196 197

198 199 200 201 **mf** 202 203 **p**

TROMBONE 2

UNDER NONSENSE

FRANK MANTOOTH

SWING (♩=176+)

(51)

49 50 51 52 53 54

55 56 57 58

(59)

59 60 61 62

63 64 65 66 67

(71)

68 69 70 71

(83) (OPEN SOLOS - TPT LAST)

83 84 85 86

87 88 89 90

91 92 93 94

(94) (107)

95 105 106 107 108

111 112 113 114 115

116 117 118 119 120

121 122 123 124

125 126 127 128 129

130 131 142

143 144 145 146

147 148 149 150

151 152 153 154

155 156 157 158

159 160 161 162

163 164 165 166 **mf**

167

167 168 169 170 171

172 173 174 175 176

177

177 **f** 178 179 180 181

185

182 183 184 185 186

187 188 189 190 191

192 193 194 195 196 197

198 199 200 201 **mf** 202 203 **f**

TROMBONE 3

UNDER NONSENSE

FRANK MANTOOTH

SWING (♩=176+)

11 12 13 14 15 16

(15)

(BLOW) F7 D^b9 Cmi11 F7 B^b9 B^b/A^b Gmi7 C7 F B^b9

17 18 19 20 21

A mi7(b5) D7 G7(b9) C7

22 23 24 25

(27) **(39)**

27 38 39 40 41

42 43 44 45 46

47 48 49 50

51

51 52 53 54

59

59 60 61 62

63

63 64 65 66

71

71 12

83

83 (OPEN SOLOS - TPT LAST) 12

94

94 10

107

105 106 107 108 3

111 112 113 114 115

116 117 118 119

120 121 122 123 124

125 126 127 128 129

130 131 142

143 144 145 146

147 148 149 150

151 152 153 154

155 156 157 158

159 160 161 162

163 164 165 166 **mf**

167

167 168 169 170 171

172 173 174 175 176

177

177 **mf** 178 179 180 181 182

185

183 184 185 186 187

188 189 190 191 192

193 194 195 196 197

198 199 200 201 **mf** 202 **p**

TROMBONE 4

UNDER NONSENSE

FRANK MANTOOTH

SWING (♩=176+)

mf

f

v

15

ff

BLOW Cm11 F7

p

B^b9 B^b/A^b Gm17 C7 F B^b9 Am17(b5) D7

G7(b9) C7

27

39

f

51

59

71

83

94

111 112 113 114 115

116 117 118 119 120

121 122 123 124

125 126 127 128 129

130 131 142

143 144 145 146

147 148 149 150

151 152 153 154

155 156 157 158

167

177

185

PIANO

UNDER NONSENSE

FRANK MANTOOTH

SWING (♩=176)

measures 1-6

measures 7-10

measures 11-14

measures 15-18 (SUGGESTED VOICING)

measures 19-22

Chords: $G^{13}(b9)$, $C7$, $F7$

Measure 47: $G^{13}(b9)$

Measure 48: $C7$

Measure 49: $F7$

Measure 50: AS WRITTEN

Chords: Bb^{13} , E^{b9}_{sus4} , C/E , F^9_{sus4}

Measure 51: Bb^{13}

Measure 52: E^{b9}_{sus4}

Measure 53: C/E

Measure 54: F^9_{sus4}

Chords: Bb^{13} , E^{b9}_{sus4} , Dm^{17} , $G7(b9)$, C^9_{sus4} , $C7(\#9)$

Measure 55: Bb^{13}

Measure 56: E^{b9}_{sus4}

Measure 57: Dm^{17} , $G7(b9)$

Measure 58: C^9_{sus4} , $C7(\#9)$

Chords: F^{13} , $D7(\#9)$, Gm^{17} , $C7$, $F7$, D^b9 , Cm^{17} , $F7$

Measure 59: F^{13}

Measure 60: $D7(\#9)$, Gm^{17} , $C7$

Measure 61: $F7$, D^b9

Measure 62: Cm^{17} , $F7$

Measure 59: (SUGGESTED VOICING)

Chords: Bb^9 , Gm^{17} , $C7$, F , Bb^9 , $Am^{17}(b5)$, $D7(\#9)$

Measure 63: Bb^9

Measure 64: Gm^{17} , $C7$

Measure 65: F , Bb^9

Measure 66: $Am^{17}(b5)$, $D7(\#9)$

Chords: $G^{13}(b9)$, $C7$, $F7$, $D7$, $C7(\#11)$, F^{13}

Measure 67: $G^{13}(b9)$

Measure 68: $C7$

Measure 69: $F7$, $D7$

Measure 70: $C7(\#11)$, F^{13}

71 F13 Bb7 Bb7 Cm7 F7sus4 F+7(#9)

71 72 73 74

Bb13 Gmi7 C7 F7 Bb7 Ami7(b5) D7(#9)

75 76 77 78

G13(b9) C7 F7 D7 Gmi7 C7

79 80 81 82

83 F13 Bb7 Bb7 Cm7 F7sus4 F+7(#9)

(OPEN SOLOS - TPT LAST)

83 84 85 86

Bb13 Gmi7 C7 F7 Bb7 Ami7(b5) D7(#9)

87 88 89 90

G13(b9) C7 F7 D7 Gmi7 C7

91 92 93 94

94 F13 Bb7 Bb7 Cm7 F7sus4 F+7(#9)

95 96 97 98

Bb13 Gmi7 C7 F7 Bb7 Ami7(b5) D7(#9)

99 100 101 102

G13(b9) C7 F7 D7 Gmi7 C7

103 104 105 106

107 F13 Bb7 Bb7 Cm7 F7sus4 F+7(#9)

107 108 109 110

111 B^b13 112 B^o7 113 $F7$ B^b7 114 $A^m17(b5)$ $D7(\#9)$

115 $G13(b9)$ 116 $C7$ 117 $F13$ 118 $F13$

119 $F13$ 120 B^b7 B^o7 121 C^m17 122 $F7sus4$ $F+7(\#9)$

123 B^b13 124 B^o7 125 $F7$ B^b7 126 $A^m17(b5)$ $D7(\#9)$

127 $G7(b9)$ $A^b7(b9)$ $A7(b9)$ $A^b7(b9)$ $G7(b9)$ 128 $C+7(\#9)$ $F13$ 129 130

AS WRITTEN

131 $F13$ 132 B^b7 B^o7 133 C^m17 134 $F7sus4$ $F+7(\#9)$

(BASS SOLO - COMP SPARINGLY)

135 B^b13 136 G^m17 $C7$ 137 $F7$ B^b7 138 $A^m17(b5)$ $D7(\#9)$

139 $G13(b9)$ 140 $C7$ 141 $F7$ $D7$ 142 G^m17 $C7$

143 $F13$ 144 B^b7 B^o7 145 C^m17 146 $F7sus4$ $F+7(\#9)$

147 B^b13 148 $Gm7$ $C7$ 149 $F7$ B^b7 150 $Am7(b9)$ $D7(\#9)$

151 $G13(b9)$ 152 $C7$ 153 $F7$ $D7$ 154 $Gm7$ $C7$

155 $F13$ 156 B^b7 B^o7 157 $Cm7$ 158 $F7sus4$ $F7(\#9)$

159 B^b13 160 $Gm7$ $C7$ 161 $F7$ B^b7 162 $Am7(b9)$ $D7(\#9)$

163 $G13(b9)$ 164 $C7$ 165 $F7$ $D7$ 166 $Gm7$ $C7$

167 $F13$ 168 B^b7 B^o7 169 $F7$ D^b7 170 $Cm7$ $B13(\#11)$ 171 B^b13 $A^b13(\#11)$

AS WRITTEN

172 $A^b13(\#11)$ 173 $G7(b9)$ $A^b7(b9)$ $A7(b9)$ $A^b7(b9)$ $G7(b9)$

177 B^b13 178 E^b9sus4 C/E 179 $F9sus4$ 180

8^b13 E^b9sus4 Dm7 G7(b9) C9sus4 C7(#9)

181 182 183 184

185 F13 D7(#9) Gm7 C7 F7 Db9 Cm7 F7

185 186 187 188

8^b9 Gm7 C7 F 8^b9 Am7(b5) D7(#9)

189 190 191 192

G13(b9) C7 F7 E7 Eb7 D7

193 194 195 196

G13(b9) "SOLO" 8^{va} p

197 198 202 203

BASS

UNDER NONSENSE

FRANK MANTOOTH

SWING (♩=176+)

(OPEN 5THS)

Measures 6-10: Bass line starting with a 6th fret natural (6) and a 7th fret natural (7). The notes are: 6. 6, 7. 7, 8. 8, 9. 9, 10. 10.

Measures 11-14: Bass line starting with a 11th fret natural (11) and a 12th fret natural (12). The notes are: 11. 11, 12. 12, 13. 13, 14. 14.

15

Measures 15-18: Bass line starting with a 15th fret natural (15) and a 16th fret natural (16). The notes are: 15. 15, 16. 16, 17. 17, 18. 18.

Measures 19-22: Bass line starting with a 19th fret natural (19) and a 20th fret natural (20). The notes are: 19. 19, 20. 20, 21. 21, 22. 22.

Measures 23-26: Bass line starting with a 23rd fret natural (23) and a 24th fret natural (24). The notes are: 23. 23, 24. 24, 25. 25, 26. 26.

27

Measures 27-32: Bass line starting with a 27th fret natural (27) and a 28th fret natural (28). The notes are: 27. 27, 28. 28, 29. 29, 30. 30, 31. 31, 32. 32.

Measures 33-38: Bass line starting with a 33rd fret natural (33) and a 34th fret natural (34). The notes are: 33. 33, 34. 34, 35. 35, 36. 36, 37. 37, 38. 38.

39

F7 D7(#9) Gmi7 C7 F7 Db9 Cmi7 F7

39 mf (WALKING LINE) 40 41 42

Bb9 Gmi7 C7 F Bb9 Ami7(b5) D7(#9)

43 44 45 46

G13(b9) C7 F7 AS WRITTEN

47 48 49 50

51

51 52 53 54

55 56 57 58

59

F13 D7(#9) Gmi7 C7 F7 Db9 Cmi7 F7 Bb9 Gmi7 C7

59 60 61 62 63 64

F Bb9 Ami7(b5) D7(#9) G13(b9) C7 F7 D7 G7 C7(#11)

65 66 67 68 69 70

71

F13 Bb7 Bb7 Cmi7 F7sus4 F+7(#9) Bb13 Gmi7 C7

71 mf 72 73 74 75 76

F7 Bb7 Ami7(b5) D7(#9) G13(b9) C7 F7 D7 Gmi7 C7

77 78 79 80 81 82

83

F13 Bb7 B07 Cm17 F7sus4 F+7(#9) Bb13 Gm17 C7

85 86 87 88

(OPEN SOLOS - TPT LAST)

F7 Bb7 Am17(b5) D7(#9) G13(b9) C7 F7 D7 Gm17 C7

89 90 91 92 93 94

94

F13 Bb7 B07 Cm17 F7sus4 F+7(#9) Bb13 Gm17 C7

95 96 97 98 99 100

F7 Bb7 Am17(b5) D7(#9) G13(b9) C7 F7 D7 Gm17 C7

101 102 103 104 105 106

107

F13 Bb7 B07 Cm17 F7sus4 F+7(#9) Bb13 B07

107 108 109 110 111 112

F7 Bb7 Am17(b5) D7(#9) G13(b9) (AS WRITTEN)

113 114 115 116 117 118

ff

119

F13 Bb7 B07 Cm17 F7sus4 F+7(#9) Bb13 B07

119 120 121 122 123 124

mf

F7 Bb7 Am17(b5) D7(#9) (AS WRITTEN) (TO SOLO)

125 126 127 128 129 130

V.S. -->

131

F13

SOLO

Bb7

B07

CMI7

F7sus4 F+7(#9)

Bb13

GMI7 C7

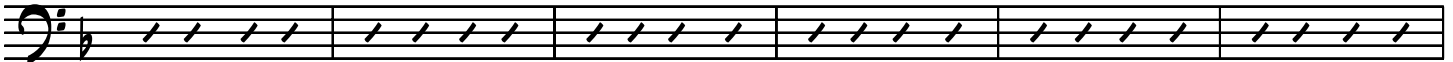

131

132

133

134

135

136

F7

Bb7

AmI7(b5) D7(#9)

G13(b9)

C7

F7

D7

GMI7 C7

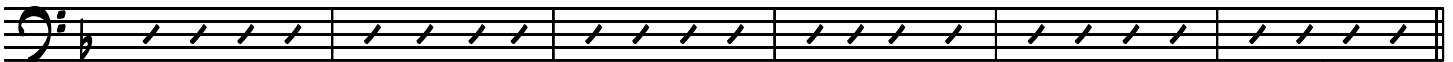

137

138

139

140

141

142

WALK,

END SOLO

143

F13

Bb7

B07

CMI7

F7sus4 F+7(#9)

Bb13

GMI7 C7

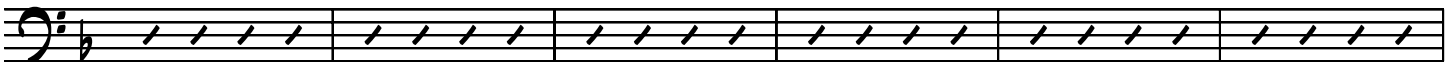

143

144

145

146

147

148

F7

Bb7

AmI7(b5) D7(#9)

G13(b9)

C7

F7

D7

GMI7 C7

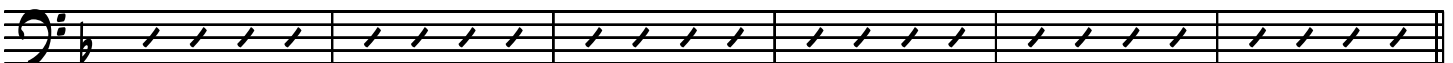

149

150

151

152

153

154

155

F13

Bb7

B07

CMI7

F7sus4 F+7(#9)

Bb13

GMI7 C7

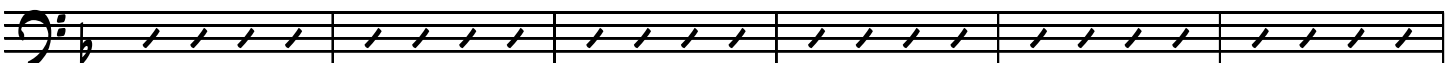

155

156

157

158

159

160

F7

Bb7

AmI7(b5) D7(#9)

G13(b9)

C7

F7

D7

GMI7 C7

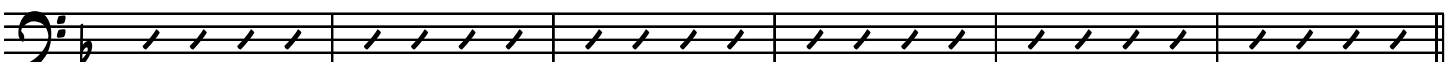

161

162

163

164

165

166

167

F13

Bb7

B07

F7

D07

AS WRITTEN

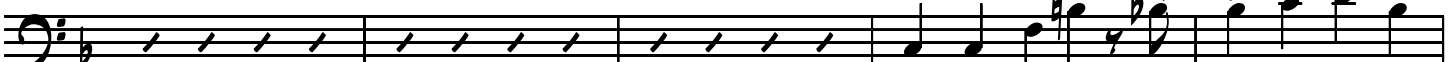

167

168

169

170

171

F7

Bb7

AmI7(b5) D7(#9)

G13(b9)

C7

F7

D7

GMI7 C7

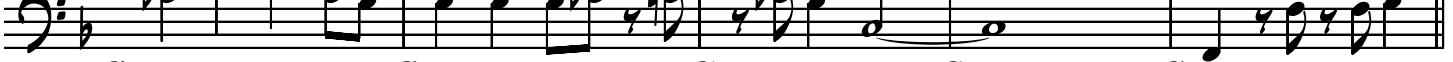

172

173

174

175

176

177

177

178

179

180

185

F7 D7(#9) Gmi7 C7 F7 Db9 Cm7 F7 Bb9 Gmi7 C7

F Bb9 Am7(b5) D7(#9) G13(b9) C7 F7 E7 Eb7 D7

G13(b9)

AS WRITTEN

(OPEN 5THS)

DRUMS

UNDER NONSENSE

FRANK MANTOOTH

SWING (♩=176+)

1-6 CLOSED H.H. mf 2 3 4 5 6

7-10 HORN CUES mf 7 8 9 10

11-14 FILL 11 12 13 14

15-20 TIME 4 15 16 17 18 19 20

21-26 8 21 22 23 24 25 26 mf

27-32 TIME SOLO FILL (EASY) TIME 27 28 29 30 31 32 mf

33-38 SOLO FILL (EASY) TIME FILL 33 34 35 36 37 38

39-44 TIME - 12 BARS 4 39 40 41 42 43 44 mf

8 11

45 46 47 48 49 50

(51)

51 52 53 54 55 56 57 58

(59)

59 60 61 62

63 64 65 66

67 68 69 70

(71) TIME - 12 BARS

71 72 73 74 75 76

8 12

77 78 79 80 81 82

(83) TIME - 12 BARS

83 85 86 87 88

(OPEN SOLOS - TPT LAST)

8 12

89 90 91 92 93 94

94

TIME - 12 BARS

4

8

12

107

119

131

TIME - 12 BARS

4

8

12

143

TIME - 12 BARS

4

8

12

155 TIME - 12 BARS

4

GUITAR

UNDER NONSENSE

FRANK MANTOOTH

SWING (♩=170+)

51 B^b13 E^b9_{sus4} C/E $F9_{sus4}$

B^b13 E^b9_{sus4} $Dm17$ $G7(b9)$ $C9_{sus4}$ $C7(\#9)$

59 $F13$ $D7(\#9)$ $Gm17$ $C7$ $F7$ D^b9 $Cm17$ $F7$ B^b9 $Gm17$ $C7$

F B^b9 $A^m17(b5)$ $D7(\#9)$ $G13(b9)$ $C7$ $F7$ $D7$ $C7(\#11)$ $F13$

71 $F13$ B^b7 B^o7 $Cm17$ $F7_{sus4}$ $F+7(\#9)$ B^b13 $Gm17$ $C7$

$F7$ B^b7 $A^m17(b5)$ $D7(\#9)$ $G13(b9)$ $C7$ $F7$ $D7$ $Gm17$ $C7$

83 $F13$ B^b7 B^o7 $Cm17$ $F7_{sus4}$ $F+7(\#9)$ B^b13 $Gm17$ $C7$

(OPEN SOLOS - TPT LAST)

$F7$ B^b7 $A^m17(b5)$ $D7(\#9)$ $G13(b9)$ $C7$ $F7$ $D7$ $Gm17$ $C7$

94 $F13$ B^b7 B^o7 $Cm17$ $F7_{sus4}$ $F+7(\#9)$ B^b13 $Gm17$ $C7$

F7 B^b7 A m7(b5) D7(#9) G¹³(b9) C7 F7 D7 G m7 C7

101 102 103 104 105 106

(107) F¹³ B^b7 B^o7 C m7 F7sus4 F+7(#9) B^b13 B^o7

107 108 109 110 111 112

F7 B^b7 A m7(b5) D7(#9) G¹³(b9) C7

113 114 115 116 117

(119) G7(b9) A^b7(b9) A7(b9) A^b7(b9) G7(b9)

119 127 128

C+7(#9) F¹³ (131)

129 130 131

(BASS SOLO)

(143) F¹³ B^b7 B^o7 C m7 F7sus4 F+7(#9) B^b13 G m7 C7

143 144 145 146 147 148

F7 B^b7 A m7(b5) D7(#9) G¹³(b9) C7 F7 D7 G m7 C7

149 150 151 152 153 154

(155) F¹³ B^b7 B^o7 C m7 F7sus4 F+7(#9) B^b13 G m7 C7

155 156 157 158 159 160

F7 B^b7 A m7(b5) D7(#9) G¹³(b9) C7 F7 D7 G m7 C7

161 162 163 164 165 166

(167) F13 Bb7 B07 F7 Db7 B13(#11) Bb13 Ab13(#11)

167 168 169 170 171

G7(b9) Ab7(b9) A7(b9) Ab7(b9) G7(b9)

172 173 174 175

(177) Bb13 Eb9sus4 C/E F9sus4

177 178 179 180

Bb13 Eb9sus4 Dm17 G7(b9) C9sus4 C7(#9)

181 182 183 184

(185) F13 D7(#9) Gm17 C7 F7 Db9 Cm17 F7 Bb9 Gm17 C7

185 186 187 188 189 190

F Bb9 Am17(b5) D7(#9) G13(b9) C7 F7 E7 Eb7 D7

191 192 193 194 195 196

G13(b9) F9(#11)

197 198 199 200 201 202